LENGTH	WIDTH	GRADE	TURNAROUND REQUIREMENTS
* 0' – 150'	16'	10% MAX.	NONE REQUIRED
* 151' – 500'	20'	10% MAX.	120' HAMMERHEAD 80' DIAMETER CUL-DE-SAC
501' – 750'	26'	10% MAX.	120' HAMMERHEAD 80' DIAMETER CUL-DE-SAC
OVER 750'	SPECIAL APPROVAL REQUIRED		

* CURVES AND TOPOGRAPHICAL CONDITIONS COULD ALTER THE REQUIREMENTS FOR TURNAROUNDS AND THE WIDTH OF ACCESSWAYS.

T.B.C. = TOP BACK OF CURB

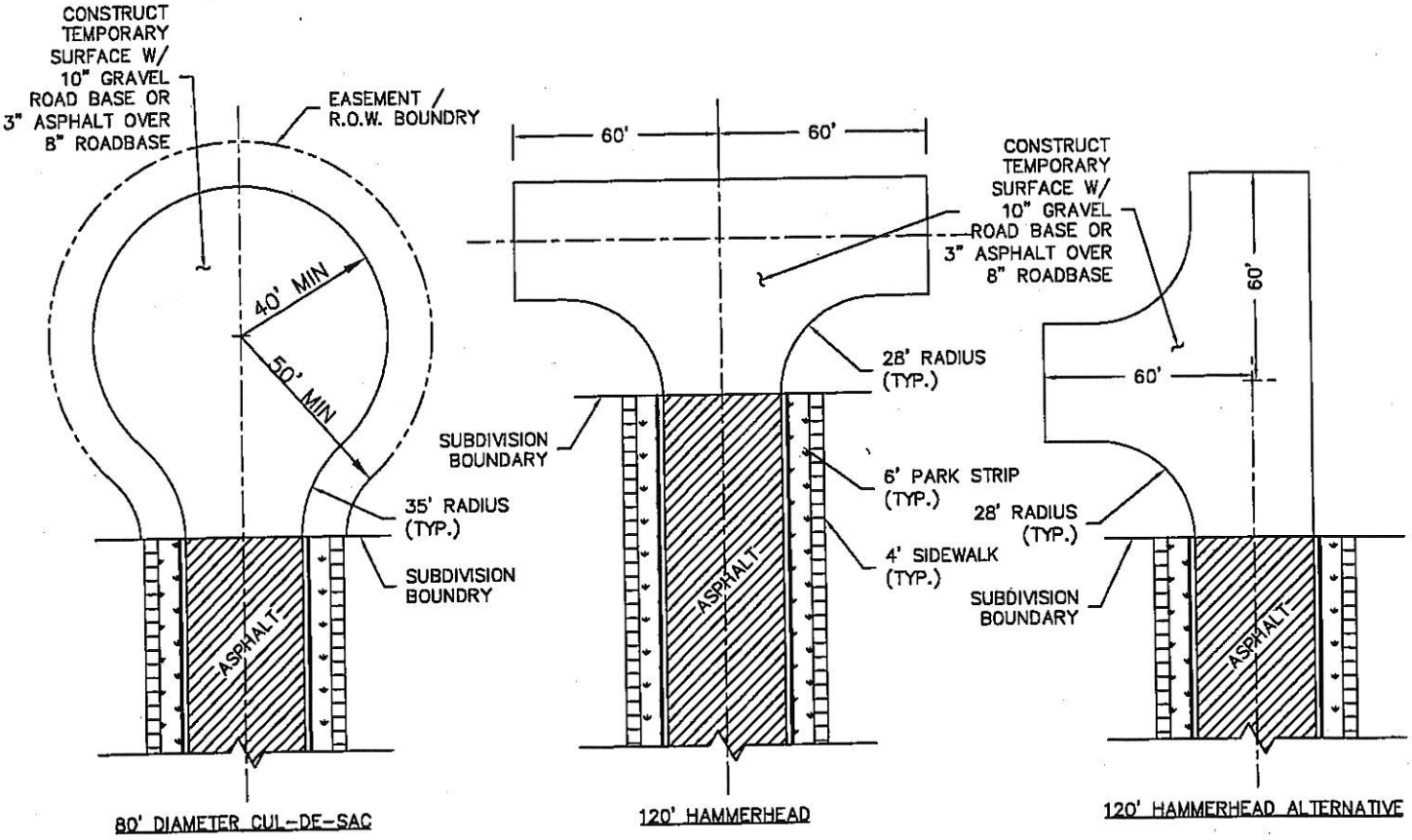

NOTES:

1. TURN-AROUNDS MUST BE IN COMPLIANCE WITH APPENDIX "D" OF THE INTERNATIONAL FIRE CODE.
2. PROVIDE DRAINAGE DITCH TO CONVEY RUNOFF FROM TURN-AROUND AS NEEDED.

BLUFFDALE CITY	*Temporary Turnaround*	February 2005 PAGE NO. *ST-8*